

Patient report

Bio-Rad DATE: 12/13/2019
D-10 TIME: 03:52 PM
S/N: #DC2K755917 Software version: 4.30-2
Sample ID: 10501952
Injection date 12/13/2019 03:20 PM
Injection #: 18 Method: HbA1c
Rack #: --- Rack position: 1

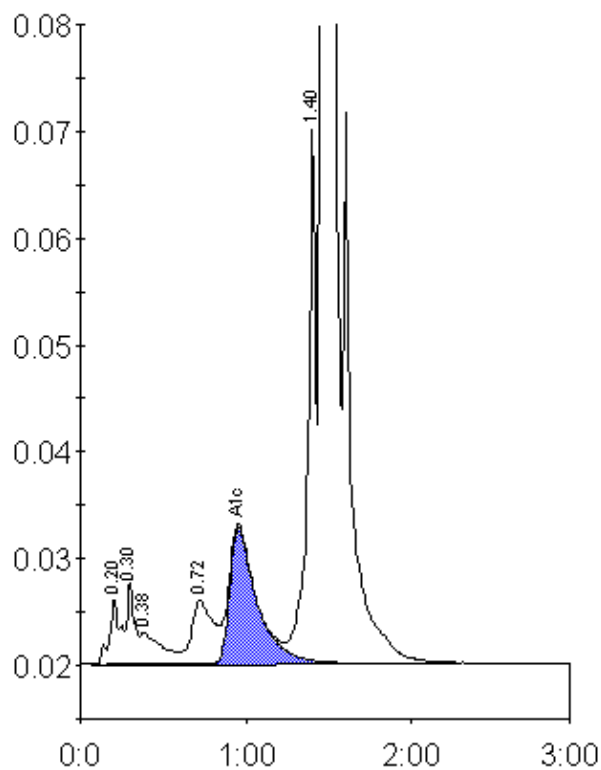

Peak table - ID: 10501952

Peak	R.time	Height	Area	Area %
A1a	0.20	6176	28292	1.1
A1b	0.30	7655	24992	0.9
Unknown	0.38	2936	27134	1.0
LA1c/CHb-1	0.72	5904	53086	2.0
A1c	0.96	12833	147448	7.5
P3	1.40	50118	176665	6.6
A0	1.46	668182	2213408	82.9
Total Area:		2671025		

Concentration:	%
A1c	7.5